

ARCHITECT SIG.



SEAL & SIG. HEAD OF INSTT.
Bhagwati Pvt. Industrial Training Institute
Dhandhawali (Surothi) Hindaun City

Principal
[Signature]

LOCATION PLAN FOR "BHAGWATI (PVT.) INDUSTRIAL TRAINING INSTITUTE", AT-DHANDHAWALI (SUROTH), TEHSIL-HINDAUN CITY, DISTT. KARALI (RAJ.) 322252

DISTANCE
BUS STAND SUROTH TO SITE - 2.00 KM
RAILWAY STATION SUROTH TO SITE - 5.00 KM
THANA / HOSPITAL TO SITE - 1.50 KM
HINDAUN CITY TO SITE - 13.00 KM

LOCATION PLAN

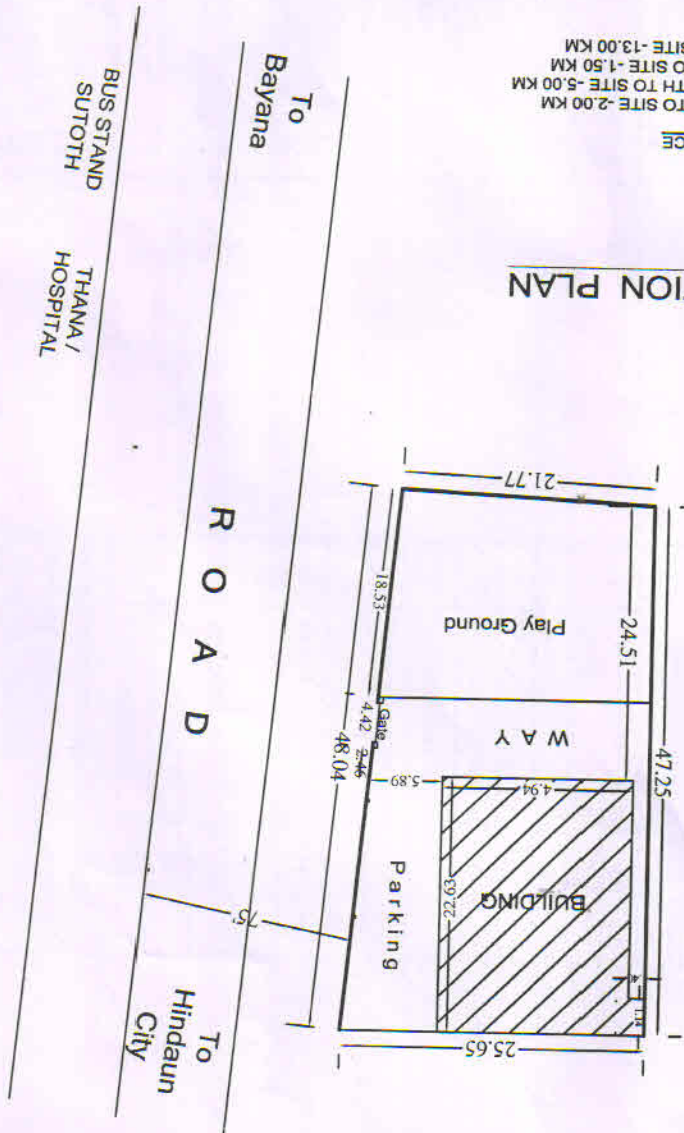

TOTAL AREA-754.30 (SQMT)

AREA CALCULATION INDEX		
NO	FLOOR	CARPET AREA (SQMT)
1	OFFICE/CLERK ROOM	33.37
2	DISPENCRY	33.37
3	RECORD ROOM	33.37
4	LIBRARY	33.37
5	I.T.LAB.	33.37
6	PRINCIPAL ROOM	33.37
7	ROOM-1	24.27
8	ROOM-2	20.97
9	GALARY/LOBBY	65.60
10	Walls Area,Stairs Basement	66.09
11	WORKSHOP ELECT.1	101.19
12	WORKSHOP ELECT.2	102.77
13	CLASS ROOM-1	35.34
14	CLASS ROOM-1	35.24
15	STAFF ROOM	17.05
16	TOILETS	17.05
17	GALARY/LOBBY	40.51
18	WALLS AREA G.F.	28.00
GRAND TOTAL Basement+G.F.		754.30
TOTAL LAND AREA		1129.54 Sqmt

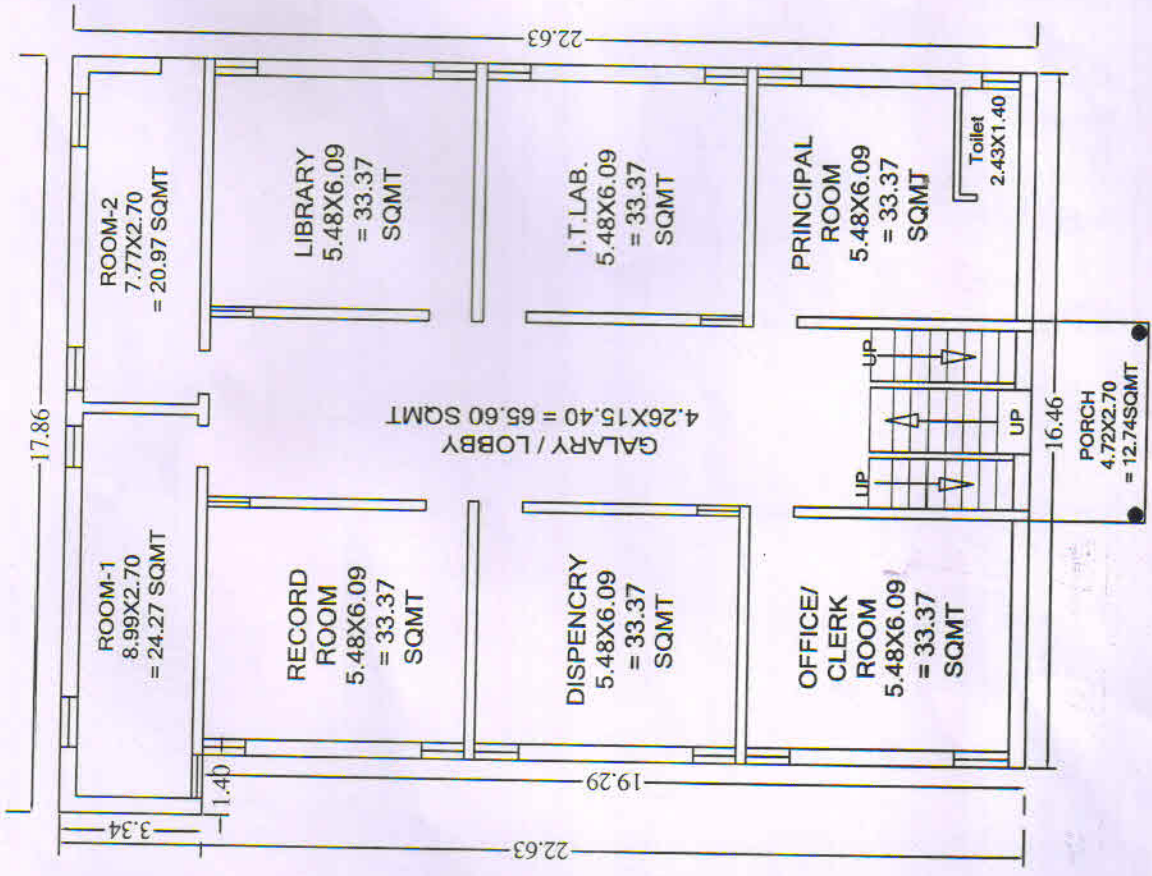

BASEMENT PLAN

[Signature]
Principal

Bhagwati Pvt Industrial Training Institute
Dhanchawati (Suroth) Hindaun City

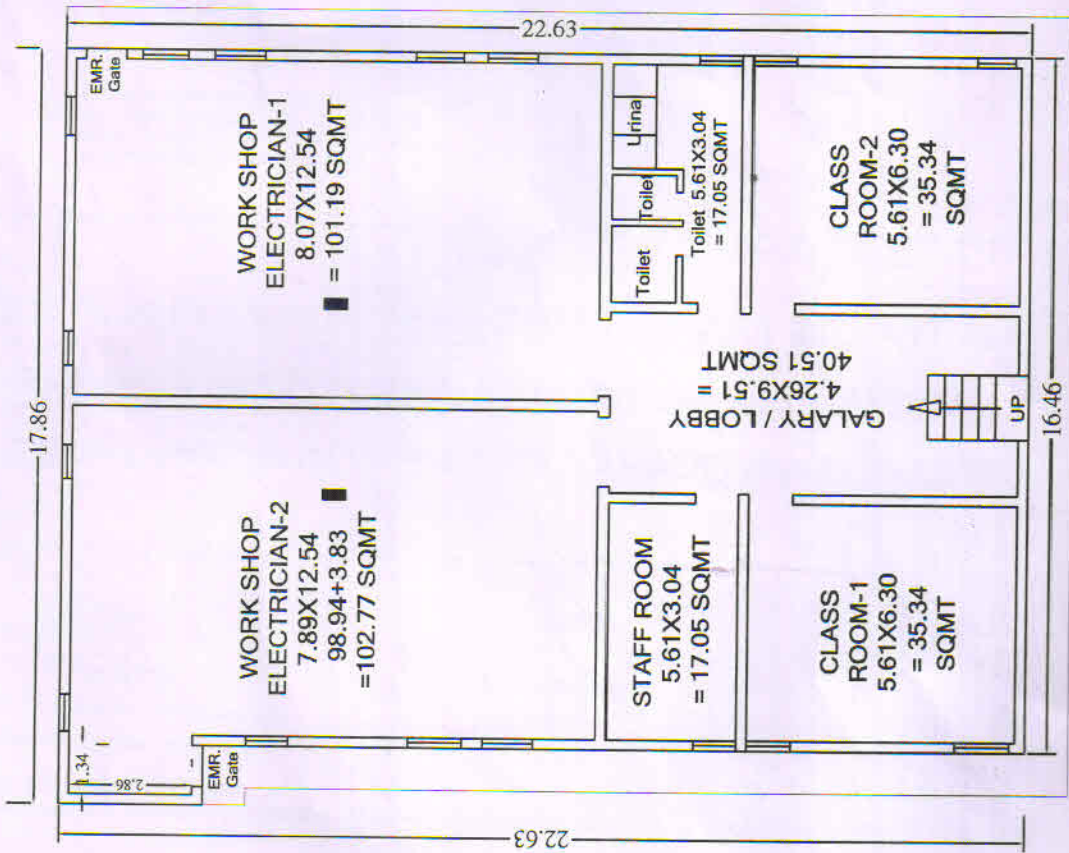
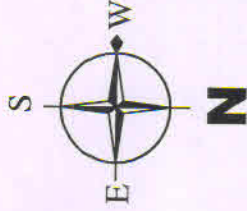

GROUND FLOOR PLAN

EXISTING BUILDING PLAN FOR

"BHAGWATI (PVT.) INDUSTRIAL TRAINING INSTITUTE", AT-DHANDHAWALI (SUROTH), TEHSIL-HINDAUN CITY, DISTT.KARAULI (RAJASTHAN)-322252

[Signature]
Principal

Bhagwati Pvt. Industrial Training Institute
Dhandhawali (Suroth) Hindaun
SEAL & SIG. HEAD OF INSTT.

ARCHITECT SIG.